

18,602



TechServ Engineering and Consulting, Ltd.  
12078 State Hwy 64 West  
Tyler, Texas 75704  
techserv.com

January 12, 2024  
Office of County Commissioners  
PO Box 1097  
Greenville, TX 75403

FILED FOR RECORD  
at 1:30 o'clock P M

JAN 23 2024

**Overhead Substation Feeder Installation for CR 3505**  
**Project Number: 20400545**

BECKY LANDRUM  
County Clerk, Hunt County, Tex.  
By

Greetings,

TechServ Engineering and Consulting, Ltd. is requesting permission on behalf of Oncor Electric Delivery, LLC. to do work within the county right of way along CR 3505 at the intersection of SH 34. We are looking to construct electrical power distribution facilities. These facilities are substation feeder exit lines that will help supply power within Hunt county.

Site location map and permit exhibit are enclosed. The permit exhibit details the proposed work.

If you have any questions, please feel free to contact at any time.

Sincerely,

*Lael Gray*  
*Utility Designer*  
*M: 254.998.1720*  
*lgray@techserv.com*  
*Lael.Gray@oncor.com*

---

County Approval Section:

Approved: \_\_\_\_\_ Denied: \_\_\_\_\_

Authorized Signature: \_\_\_\_\_ Date: \_\_\_\_\_

# HUNT COUNTY, TEXAS

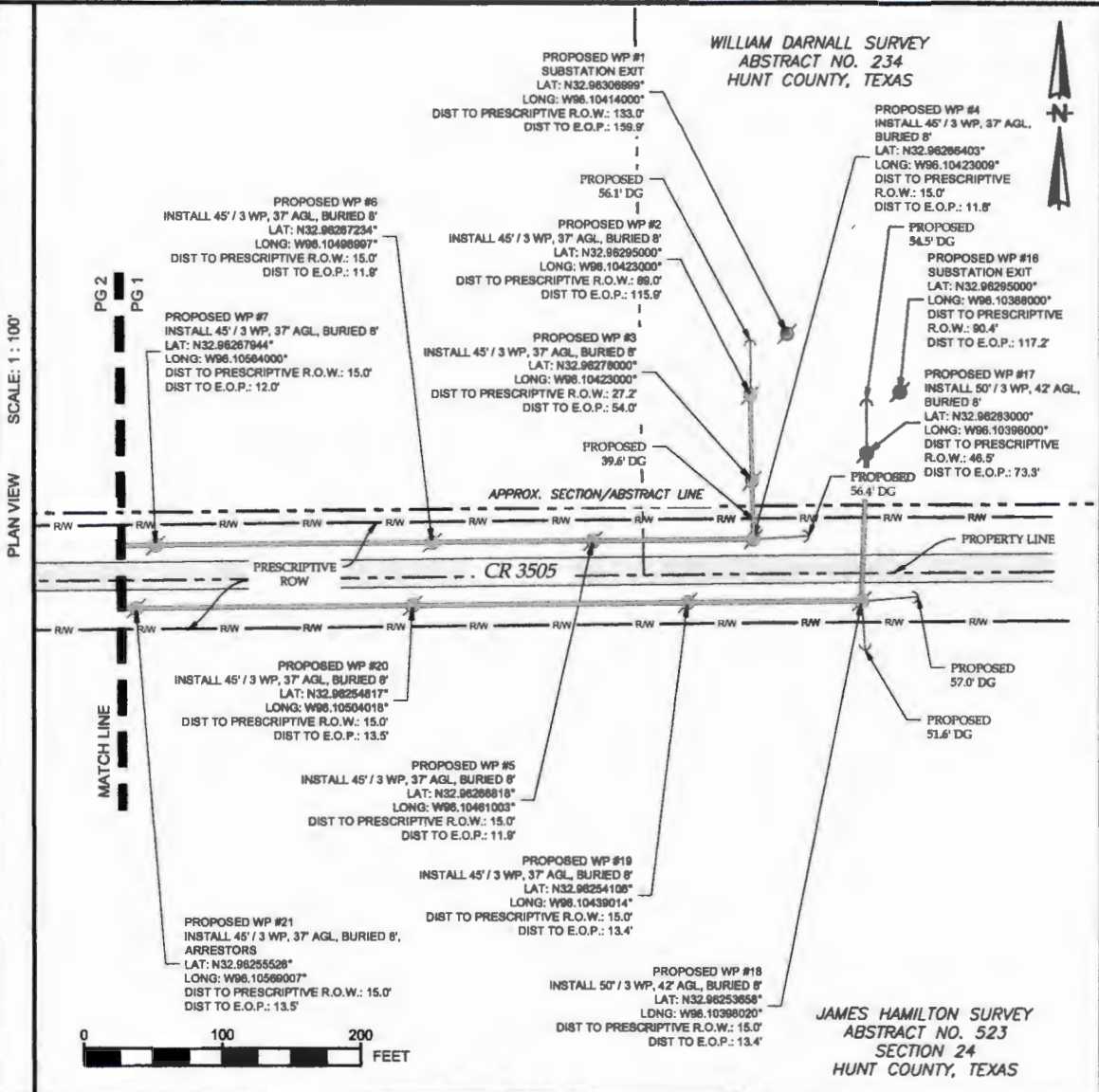

**ONCOR.**

**2023MTER081\_1ZR01-1  
WO20400545**

**PROPOSED COUNTY ROAD  
PARALLEL**

SITUATED IN  
JAMES HAMILTON SURVEY, ABSTRACT NO. 523  
SECTION 24, &  
WILLIAM DARNALL SURVEY, ABSTRACT NO. 234  
HUNT COUNTY, TEXAS

**LANDPOINT**  
4100 INTERNATIONAL PLAZA, SUITE 200  
FORT WORTH, TEXAS 76109  
TX PERM # 2594229  
PHONE: (817) 226-0100

**SITE**

**NOTES:**  
1) BEARINGS SHOWN HEREON ARE LAMBERT GRID AND CONFORM TO THE TEXAS STATE PLANE COORDINATE SYSTEM "TEXAS NORTH CENTRAL ZONE", NORTH AMERICAN DATUM OF 1983. DISTANCES ARE SURFACE VALUES.  
2) DATA PROVIDED BY CLIENT'S AGENT.  
3) CONTRACTOR IS RESPONSIBLE FOR DETERMINING THE EXACT LOCATION, SIZE, & DEPTH OF ALL UTILITIES PRIOR TO CONSTRUCTION.

**PROJECT NO. 23-1389-2**

**LEGEND**

- PROPOSED OH ELECTRIC LINE
- PROPOSED UG ELECTRIC LINE
- EXISTING TRANSMISSION LINE
- EXISTING DISTRIBUTION LINE
- EXISTING UG ELECTRIC LINE
- EXISTING CHAINLINK FENCE
- EXISTING BARBED WIRE FENCE
- EDGE OF WATER
- EDGE OF GRAVEL
- TOP OF SLOPE
- TOE OF SLOPE
- RAILROAD TRACK
- ABSTRACT LINE
- PROPERTY LINE
- PRESCRIPTIVE RIGHT-OF-WAY
- EXISTING GRAVEL
- EXISTING NATURAL GROUND
- EXISTING ASPHALT ROAD
- DOWN GUY WIRE
- EXISTING POWER POLE
- PROPOSED POWER POLE
- REMOVE/REPLACE POWER POLE

**811**  
CALL BEFORE YOU DIG

# HUNT COUNTY, TEXAS

WILLIAM DARNALL SURVEY  
ABSTRACT NO. 234  
HUNT COUNTY, TEXAS



PLAN VIEW  
SCALE: 1" = 100'

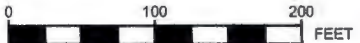
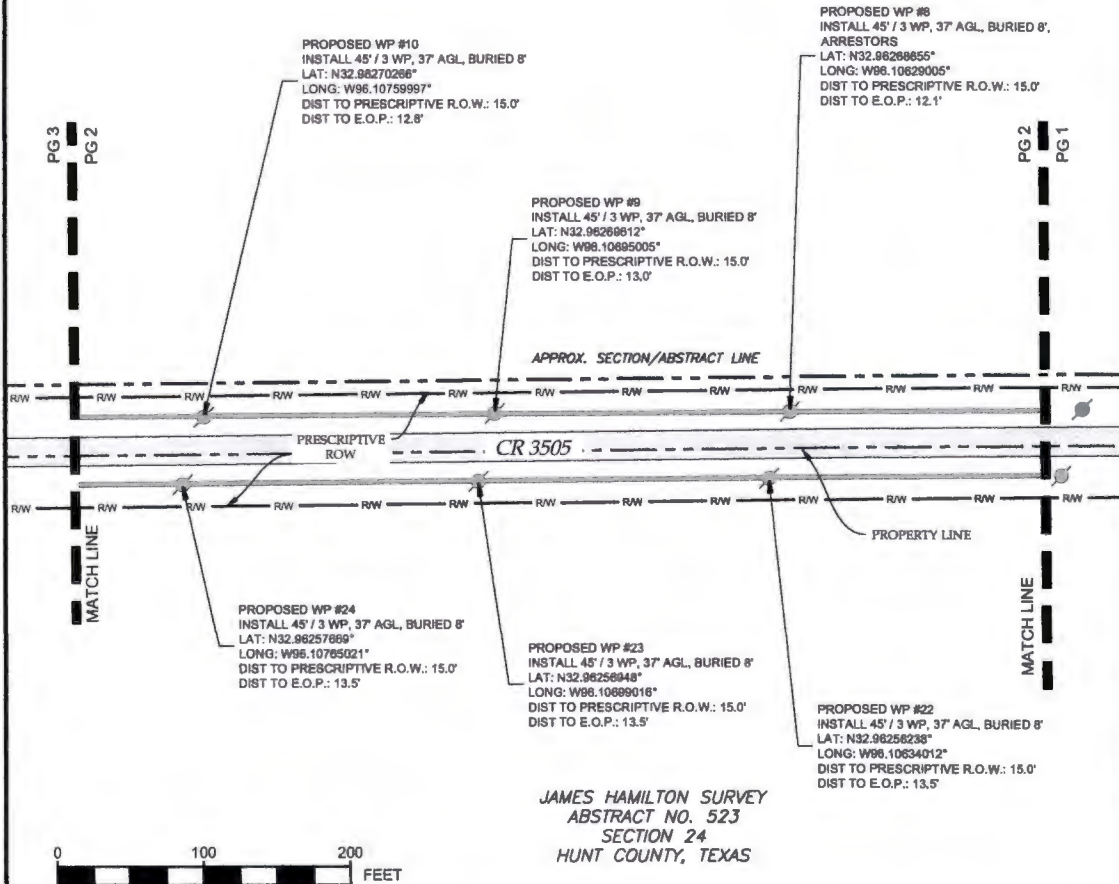

JAMES HAMILTON SURVEY  
ABSTRACT NO. 523  
SECTION 24  
HUNT COUNTY, TEXAS



2023MTER081\_1ZR01-1  
WO20400545

PROPOSED COUNTY ROAD  
PARALLEL

SITUATED IN  
JAMES HAMILTON SURVEY, ABSTRACT NO. 523  
SECTION 24, &  
WILLIAM DARNALL SURVEY, ABSTRACT NO. 234  
HUNT COUNTY, TEXAS



NOTES:  
1) BEARINGS SHOWN HEREON ARE LAMBERT GRID AND CONFORM TO THE TEXAS STATE PLANE COORDINATE SYSTEM "TEXAS NORTH CENTRAL ZONE", NORTH AMERICAN DATUM OF 1983. DISTANCES ARE SURFACE VALUES.  
2) DATA PROVIDED BY CLIENT'S AGENT.  
3) CONTRACTOR IS RESPONSIBLE FOR DETERMINING THE EXACT LOCATION, SIZE, & DEPTH OF ALL UTILITIES PRIOR TO CONSTRUCTION.

### LEGEND

- PROPOSED OH ELECTRIC LINE
- PROPOSED UG ELECTRIC LINE
- EXISTING TRANSMISSION LINE
- EXISTING DISTRIBUTION LINE
- EXISTING UG ELECTRIC LINE
- EXISTING CHAINLINK FENCE
- EXISTING BARBED WIRE FENCE
- EDGE OF WATER
- EDGE OF GRAVEL
- TOP OF SLOPE
- TOE OF SLOPE
- RAILROAD TRACK
- ABSTRACT LINE
- PROPERTY LINE
- PRESCRIPTIVE RIGHT-OF-WAY
- EXISTING GRAVEL
- EXISTING NATURAL GROUND
- EXISTING ASPHALT ROAD
- DOWN GUY WIRE
- EXISTING POWER POLE
- PROPOSED POWER POLE
- REMOVE/REPLACE POWER POLE



# HUNT COUNTY, TEXAS

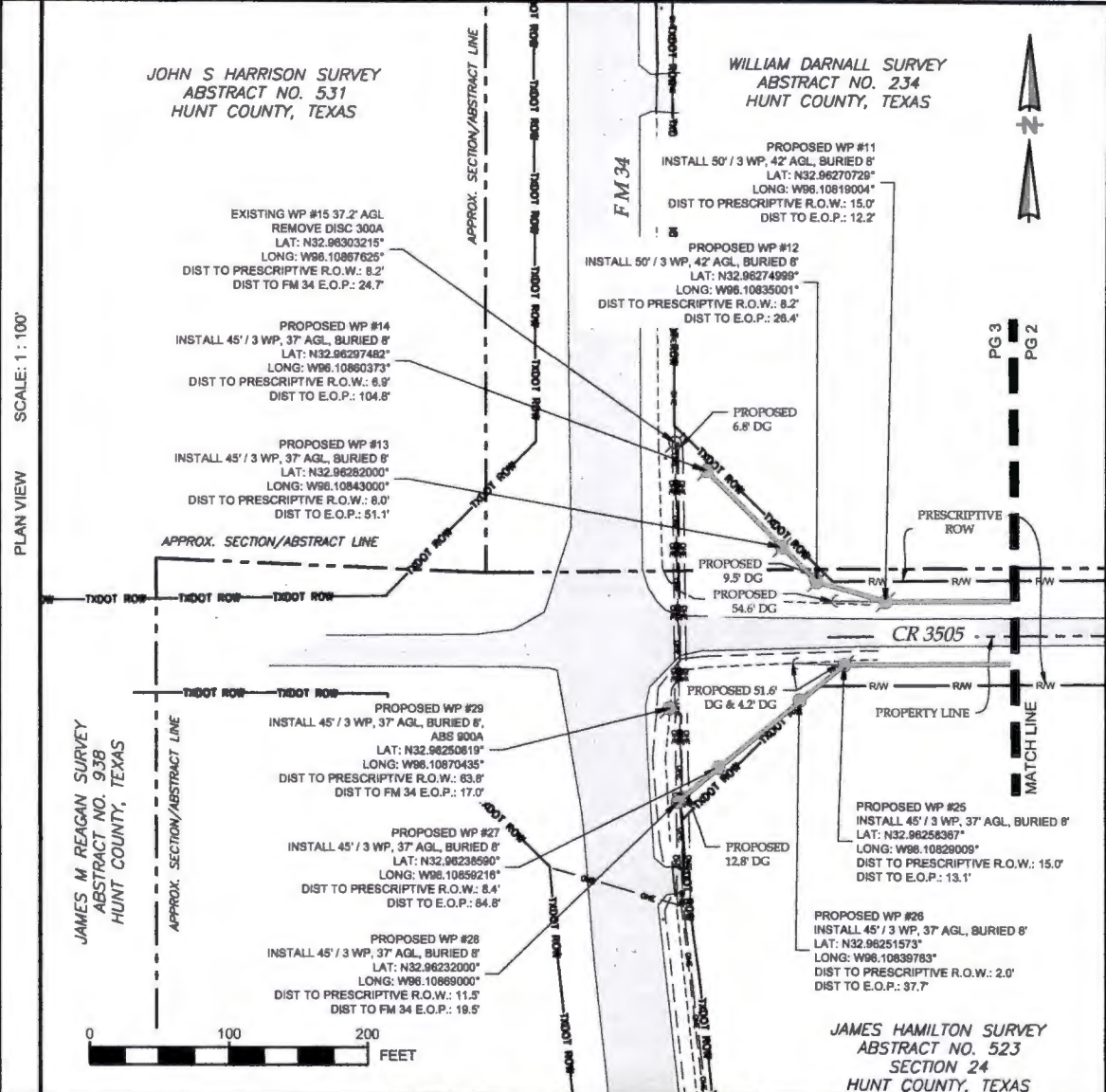

2023MTER081\_1ZR01-1  
W020400545

PROPOSED COUNTY ROAD  
PARALLEL

SITUATED IN  
JAMES HAMILTON SURVEY, ABSTRACT NO. 523  
SECTION 24, &  
WILLIAM DARNALL SURVEY, ABSTRACT NO. 234  
HUNT COUNTY, TEXAS



SITE

NOTES:  
1) BEARINGS SHOWN HEREON ARE LAMBERT GRID AND CONFORM TO THE TEXAS STATE PLANE COORDINATE SYSTEM "TEXAS NORTH CENTRAL ZONE", NORTH AMERICAN DATUM OF 1983. DISTANCES ARE SURFACE VALUES.  
2) DATA PROVIDED BY CLIENT'S AGENT.  
3) CONTRACTOR IS RESPONSIBLE FOR DETERMINING THE EXACT LOCATION, SIZE, & DEPTH OF ALL UTILITIES PRIOR TO CONSTRUCTION.

### LEGEND

- PROPOSED OH ELECTRIC LINE
- PROPOSED UG ELECTRIC LINE
- OHE--- EXISTING TRANSMISSION LINE
- E--- EXISTING DISTRIBUTION LINE
- UGE--- EXISTING UG ELECTRIC LINE
- @--- EXISTING CHAINLINK FENCE
- X--- EXISTING BARBED WIRE FENCE
- --- EDGE OF WATER
- --- EDGE OF GRAVEL
- --- TOP OF SLOPE
- --- TOE OF SLOPE
- +++++ RAILROAD TRACK
- ABSTRACT LINE
- PROPERTY LINE
- --- TXDOT RIGHT-OF-WAY
- --- EXISTING GRAVEL
- --- EXISTING NATURAL GROUND
- --- EXISTING ASPHALT ROAD
- --- DOWN GUY WIRE
- --- EXISTING POWER POLE
- --- PROPOSED POWER POLE
- --- REMOVE/REPLACE POWER POLE

